

499132840 EPS Rank 73	adidas-group.com		Herzogenaurach, GERMANY Inc 1924		MGMT owns --		OH -7%		LOG (Fixed)	PRICE																																																																																																																																																																								
adidas AG engages in the design, distribution, and marketing of athletic and sporting lifestyle products. It operates through the following geographical segments: EMEA, North America, Greater China, Asia Pacific, Latin America, and Other Businesses. The Other Businesses segment includes the activities of the Y 3 label and other subordinated businesses. The company was founded by Adolf Dassler in 1920 and is headquartered in Herzogenaurach, Germany. <a href="#">LESS</a>																																																																																																																																																																																		
<table border="1"> <thead> <tr> <th>ANNUAL - DEC END</th> <th>2015</th> <th>2016</th> <th>2017</th> <th>2018</th> <th>2019</th> <th>2020</th> <th>2021</th> <th>2022</th> <th>2023</th> <th>2024 Estimate</th> <th>2025 Estimate</th> </tr> </thead> <tbody> <tr> <td>EPS EUR</td> <td>3.30</td> <td>5.09</td> <td>6.68</td> <td>8.44</td> <td>10.00</td> <td>2.21</td> <td>10.90</td> <td>3.34</td> <td>-0.42</td> <td>4.20</td> <td>7.81</td> </tr> <tr> <td>CASH FLOW/SHR EUR</td> <td>5.51</td> <td>6.64</td> <td>8.19</td> <td>13.21</td> <td>13.73</td> <td>6.97</td> <td>15.93</td> <td>-3.60</td> <td>14.03</td> <td>1100%</td> <td>86%</td> </tr> <tr> <td>PRETAX MARGIN %</td> <td>6%</td> <td>8%</td> <td>10%</td> <td>11%</td> <td>11%</td> <td>3%</td> <td>9%</td> <td>2%</td> <td>0%</td> <td>2022-24 --</td> <td>1%</td> </tr> <tr> <td>RETURN ON EQUITY %</td> <td>12%</td> <td>18%</td> <td>22%</td> <td>27%</td> <td>29%</td> <td>7%</td> <td>21%</td> <td>4%</td> <td>-3%</td> <td>2020-24 --</td> <td>1%</td> </tr> <tr> <td>SALES % CHANGE</td> <td>16%</td> <td>9%</td> <td>15%</td> <td>3%</td> <td>8%</td> <td>-22%</td> <td>15%</td> <td>6%</td> <td>-5%</td> <td>COMP RATING 64</td> <td>SMR RATING D</td> </tr> <tr> <td>SALES (MIL) EUR</td> <td>17K</td> <td>18K</td> <td>21K</td> <td>22K</td> <td>24K</td> <td>18K</td> <td>21K</td> <td>23K</td> <td>21K</td> <td>INV T/O 2.3x 45</td> <td></td> </tr> <tr> <td>WEEKLY</td> <td>Dec 27</td> <td>Jan 3</td> <td>Jan 10</td> <td>Jan 17</td> <td>Jan 24</td> <td>Jan 31</td> <td>Feb 7</td> <td>Feb 14</td> <td>Feb 21</td> <td>DEBT %</td> <td>2021-23</td> </tr> <tr> <td>DATAGRAPH RATING</td> <td>74</td> <td>73</td> <td>77</td> <td>75</td> <td>76</td> <td>77</td> <td>68</td> <td>73</td> <td>72</td> <td>TAX RATE</td> <td>2021-23</td> </tr> <tr> <td>AVG DAILY VOL (000)</td> <td>436</td> <td>405</td> <td>395</td> <td>394</td> <td>401</td> <td>400</td> <td>391</td> <td>395</td> <td>388</td> <td>BACKLOG</td> <td>2021-23</td> </tr> <tr> <td>UP/DOWN VOLUME</td> <td>1.4</td> <td>1.3</td> <td>1.6</td> <td>1.5</td> <td>1.8</td> <td>2.0</td> <td>1.9</td> <td>1.8</td> <td>1.2</td> <td>R &amp; D</td> <td>0.70%</td> </tr> <tr> <td>ACCUM/DIST RATING</td> <td>6</td> <td>7</td> <td>16</td> <td>14</td> <td>19</td> <td>10</td> <td>6</td> <td>6</td> <td>-20</td> <td>DIV EUR</td> <td>0.70 (0.3%)</td> </tr> <tr> <td>RELATIVE STRENGTH</td> <td>68</td> <td>63</td> <td>77</td> <td>67</td> <td>72</td> <td>74</td> <td>77</td> <td>80</td> <td>75</td> <td>BETA</td> <td>1.11(27.00)</td> </tr> <tr> <td>GROUP RANK</td> <td>82</td> <td>94</td> <td>50</td> <td>67</td> <td>50</td> <td>66</td> <td>103</td> <td>121</td> <td>113</td> <td>2023 EMPLOYEES</td> <td>59,030 (0%)</td> </tr> </tbody> </table>											ANNUAL - DEC END	2015	2016	2017	2018	2019	2020	2021	2022	2023	2024 Estimate	2025 Estimate	EPS EUR	3.30	5.09	6.68	8.44	10.00	2.21	10.90	3.34	-0.42	4.20	7.81	CASH FLOW/SHR EUR	5.51	6.64	8.19	13.21	13.73	6.97	15.93	-3.60	14.03	1100%	86%	PRETAX MARGIN %	6%	8%	10%	11%	11%	3%	9%	2%	0%	2022-24 --	1%	RETURN ON EQUITY %	12%	18%	22%	27%	29%	7%	21%	4%	-3%	2020-24 --	1%	SALES % CHANGE	16%	9%	15%	3%	8%	-22%	15%	6%	-5%	COMP RATING 64	SMR RATING D	SALES (MIL) EUR	17K	18K	21K	22K	24K	18K	21K	23K	21K	INV T/O 2.3x 45		WEEKLY	Dec 27	Jan 3	Jan 10	Jan 17	Jan 24	Jan 31	Feb 7	Feb 14	Feb 21	DEBT %	2021-23	DATAGRAPH RATING	74	73	77	75	76	77	68	73	72	TAX RATE	2021-23	AVG DAILY VOL (000)	436	405	395	394	401	400	391	395	388	BACKLOG	2021-23	UP/DOWN VOLUME	1.4	1.3	1.6	1.5	1.8	2.0	1.9	1.8	1.2	R & D	0.70%	ACCUM/DIST RATING	6	7	16	14	19	10	6	6	-20	DIV EUR	0.70 (0.3%)	RELATIVE STRENGTH	68	63	77	67	72	74	77	80	75	BETA	1.11(27.00)	GROUP RANK	82	94	50	67	50	66	103	121	113	2023 EMPLOYEES	59,030 (0%)
ANNUAL - DEC END	2015	2016	2017	2018	2019	2020	2021	2022	2023	2024 Estimate	2025 Estimate																																																																																																																																																																							
EPS EUR	3.30	5.09	6.68	8.44	10.00	2.21	10.90	3.34	-0.42	4.20	7.81																																																																																																																																																																							
CASH FLOW/SHR EUR	5.51	6.64	8.19	13.21	13.73	6.97	15.93	-3.60	14.03	1100%	86%																																																																																																																																																																							
PRETAX MARGIN %	6%	8%	10%	11%	11%	3%	9%	2%	0%	2022-24 --	1%																																																																																																																																																																							
RETURN ON EQUITY %	12%	18%	22%	27%	29%	7%	21%	4%	-3%	2020-24 --	1%																																																																																																																																																																							
SALES % CHANGE	16%	9%	15%	3%	8%	-22%	15%	6%	-5%	COMP RATING 64	SMR RATING D																																																																																																																																																																							
SALES (MIL) EUR	17K	18K	21K	22K	24K	18K	21K	23K	21K	INV T/O 2.3x 45																																																																																																																																																																								
WEEKLY	Dec 27	Jan 3	Jan 10	Jan 17	Jan 24	Jan 31	Feb 7	Feb 14	Feb 21	DEBT %	2021-23																																																																																																																																																																							
DATAGRAPH RATING	74	73	77	75	76	77	68	73	72	TAX RATE	2021-23																																																																																																																																																																							
AVG DAILY VOL (000)	436	405	395	394	401	400	391	395	388	BACKLOG	2021-23																																																																																																																																																																							
UP/DOWN VOLUME	1.4	1.3	1.6	1.5	1.8	2.0	1.9	1.8	1.2	R & D	0.70%																																																																																																																																																																							
ACCUM/DIST RATING	6	7	16	14	19	10	6	6	-20	DIV EUR	0.70 (0.3%)																																																																																																																																																																							
RELATIVE STRENGTH	68	63	77	67	72	74	77	80	75	BETA	1.11(27.00)																																																																																																																																																																							
GROUP RANK	82	94	50	67	50	66	103	121	113	2023 EMPLOYEES	59,030 (0%)																																																																																																																																																																							

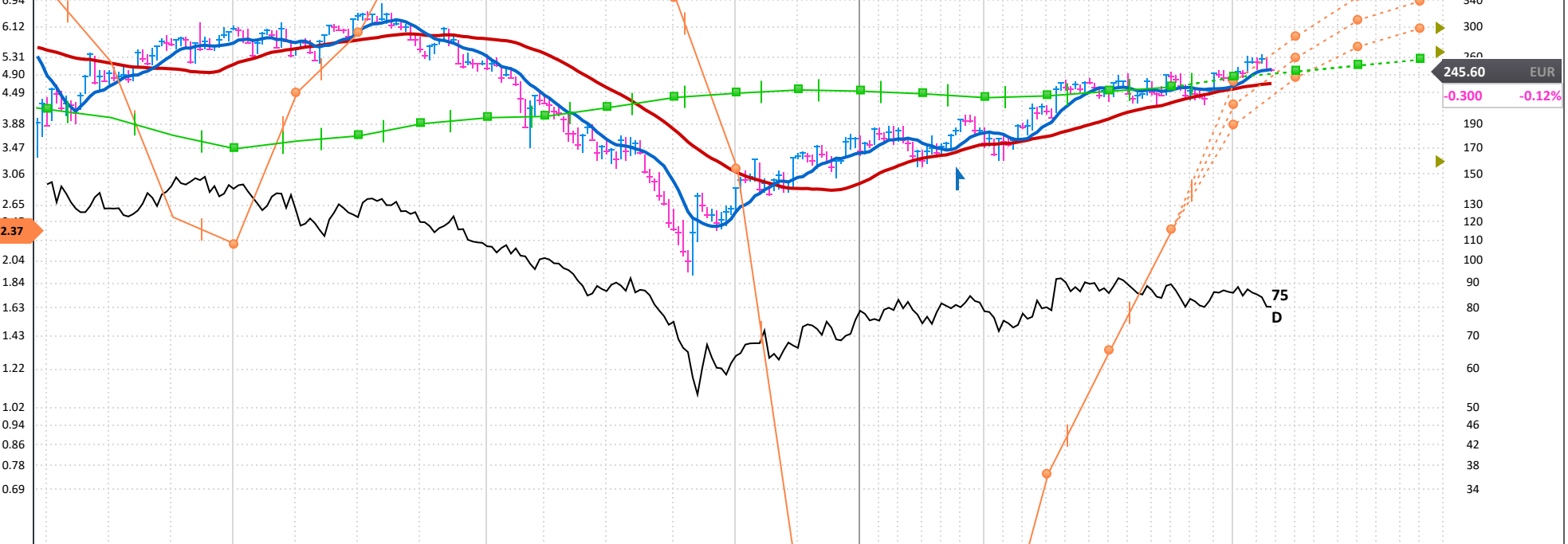

FINANCIALS	Dec 20	Mar 21	Jun 21	Sep 21	Dec 21	Mar 22	Jun 22	Sep 22	Dec 22	Mar 23	Jun 23	Sep 23	Dec 23	Mar 24	Jun 24	Sep 24	Dec 24	Mar 25	Jun 25	Sep 25	P/E	104
EPS (EUR)	2.21	2.86	2.04	4.92	1.05	2.52	1.61	1.90	-2.87	-0.22	0.47	1.45	-2.12	0.95	1.06	2.48	-0.22e	2.01e	2.10e	3.07e	2025 Est.: 31.4	
EPS % CHANGE						-12%	-21%	-61%	-373%	-109%	-71%	-24%	+26%	+532%	+126%	+71%	+90%	+112%	+98%	+24%	2026 Est.:	
SALES (MIL EUR)	18,435.0	5,268.0	5,077.0	5,752.0	5,137.0	5,302.0	5,596.0	6,408.0	5,205.0	5,274.0	5,343.0	5,999.0	4,811.0	5,458.0	5,822.0	6,438.0	5,871.8e	6,106.8e	6,514.0e	7,147.0e	5-yr High: 382	
SALES % CHANGE						+1%	+10%	+11%	+1%	-1%	-5%	-6%	-8%	+3%	+9%	+7%	+22%	+12%	+12%	+11%	5-yr Low: 16	
EPS % SURPRISE	+2.7%	+32.9%	+22.4%	-4.9%	+98.0%	+11.3%	+6.3%	-87.6%	+3.2%	-63.8%	-301.7%	+55.4%	+29.1%	-13.9%	+11.2%	+33.9%					vs Ind. Avg: 10.2x	
FUNDS	2,476	2,565	2,583	2,660	2,624	2,634	2,646	2,409	2,237	2,155	2,107	2,197	2,230	2,170	2,310	2,355	2,400					
SHARES HELD BY FUNDS	77M	80M	80M	81M	79M	76M	75M	72M	72M	81M	81M	78M	77M	77M	78M	78M	78M					